

**EXCLUSIVE MANDATE**



**The Close South**  
Nirvana Country, Sector 50, Gurugram

**Apartment  
for Sale**



**The Close South Apartment Complex is located in the picturesque 300 acre township - Nirvana Country, Sector 50, Gurgaon on the Golf Course Extension Road.**

**Minutes away from NH 8  
Minutes away from malls on MG Road**



**3BHK+SQ**

**Built-up Area:  
2537 Sq Ft**

**Lower Floor**

**2 Covered  
Parkings**

**Ready  
Possession**

**₹ 2.60 Cr**



### **Amenities & Facilities**

#### **General**

- 100% Power Backup
- CCTV Gated Security
- Internet & ATM
- Rain Water Harvesting
- Lift / Elevator
- Fire Fighting System
- Ample Parking
- Water Storage

#### **Green Area**

- Amphitheater
- Meadows
- Kids themed parks
- Spiral mound
- Waterplay
- Howering plants
- Jogging and walking tracks
- Large landscaped greens

#### **Club**

- Swimming & Lap pool
- Gymnasium
- Jacuzzi
- Steam room
- Squash / Tennis court
- Indoor games room
- Television lounge
- Business Centre

### **In the close vicinity**

**Market complexes:** Nirvana Courtyard, Baani Square, Good Earth Mall, Arcadia etc.

**Reputed schools:** DPS International, Mothers Pride, St. Xavier's etc.

**State-of-the-art Hospitals:** Artemis, Medanta, CK Birla etc.

Layouts

3 Bed Room (A)

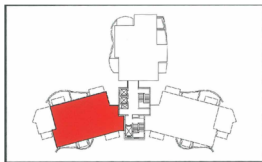

Tower S1	-	702, 1402	
Tower S3	-	702, 1402	701, 1401
Tower S5	-	702, 1402	701, 1401
Tower S7	-		701, 1401
Tower S8	-	702, 1402	
Tower S10	-	702, 1402	701, 1401
Tower S11	-	702, 1402	701, 1401
Tower S12	-	702, 1402	
Tower S15	-	702, 1402	701, 1401
Tower S17	-	702, 1402	701, 1401
Tower S19	-		

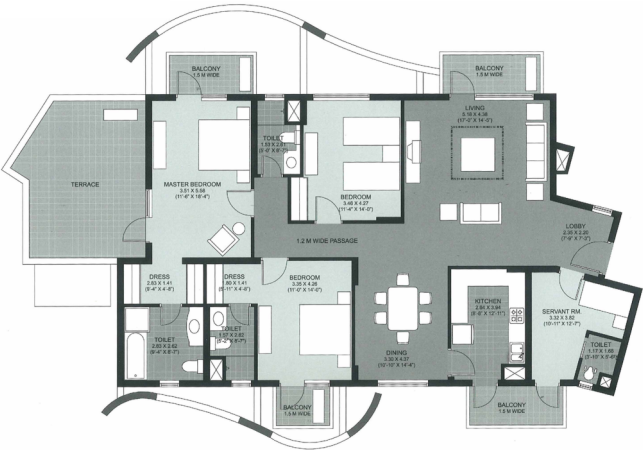

2491 sq.ft. (231.5 sq.mt.)  
Terrace Area - 269 sq.ft. (25 sq.mt.)

Finishes

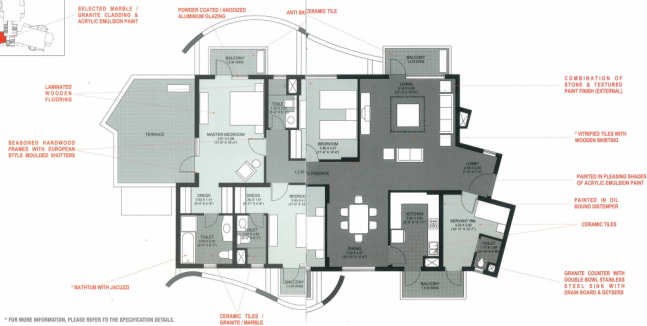

Master Plan



Location Map



<https://delhincr.realestate/property/29/unitech-the-close-south-nirvana-country>

For more details or site visit, please contact:



Tarun Bhatia  
+91 97 1717 0808  
tarun@shalooagencies.com  
<https://delhincr.realestate/>

RERA Registration Number 368 of 2017 dated 18/09/2017  
(Haryana Real Estate Regulatory Authority, Panchkula - 134109, Haryana)

Disclaimer: The above images are for representation purposes only and may not be the actual images of the property. This document is only for general information purposes, and should not be construed as a legal offering or legal advice or a substitute for legal counsel.